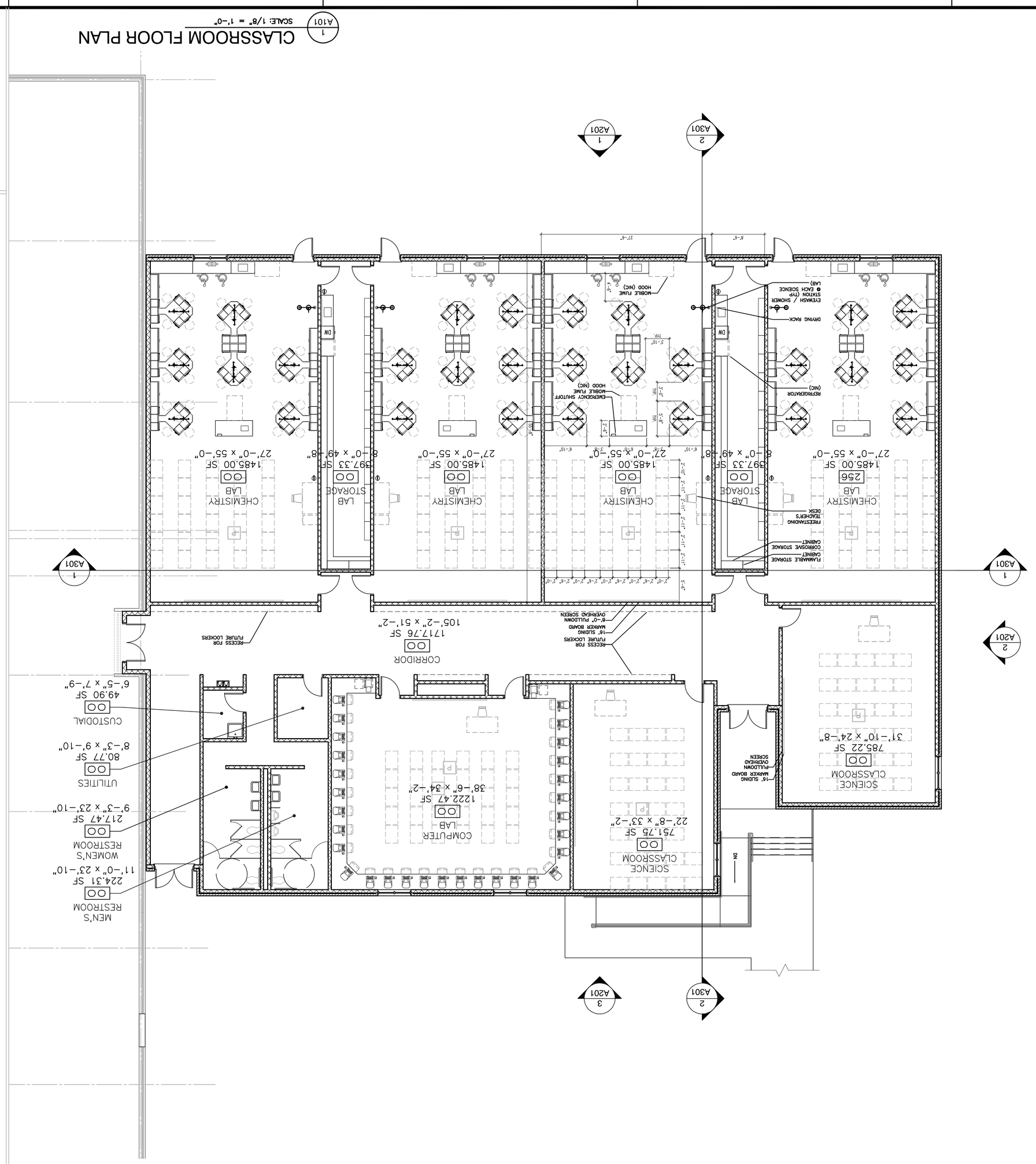

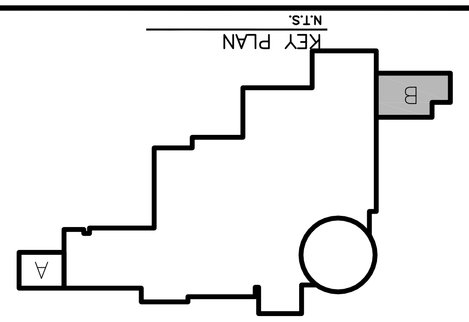

GENERAL NOTES:

1. CLASSROOM LAYOUTS TYPICAL. FINAL LAYOUTS PENDING FULTON COUNTY / CHATTAHOOCHEE H.S. REVIEW AND APPROVAL.
2. LOCKERS SHOWN AS FUTURE. LOCKERS SHALL BE INCLUDED BASED ON EXISTING LOCKER COUNTS PROVIDED BY FULTON COUNTY AND CENTENNIAL HIGH SCHOOL.
3. DASHED LINES INDICATE EQUIPMENT OR FURNISHINGS NOT IN CONTRACT.

CHK	BY	REVISION	DATE	△

Architects, Engineers, Constructors
Offices in Marietta, Greenville, Melbourne, West Palm Beach, Orlando, Fort Myers

These plans are protected by Federal Copyright protection. Unauthorized use may result in an infringement action.

Copyright © 2007

2200 Powers Ferry Road, Suite 400, Marietta, Georgia 30067 770.933.042 770.933.1064 f

Band Suite and Classroom Addition to Centennial High School
9310 Scott Rd. Roswell, GA
Fulton County Board of Education
FLOOR PLAN - CLASSROOM

☐ INTERIM ☐ FINAL
CHECK PRINT

Checked By	Date
Checked By	Date
Scheduled By	Date
Date of Print	-- -07
ARCH/ENGR OF RECORD	B. MINSTER
DESIGNED BY	MDW
DRAWN BY	MDW
CHECKED BY	BM/RP
PROJECT NO./CAD CODE	1180\A101FLOOR PLAN CLASSROOM GL 1180.DWG
DATE	11/28/2007
DRAWING NO.	A101
SHEET SHEET INDEX OF TOTAL SHEETS	