GENERAL NOTES:

1. CLASSROOM LAYOUTS TYPICAL. FINAL LAYOUTS PENDING FULTON COUNTY / CHATTAHOOCHEE H.S. REVIEW AND APPROVAL.
2. DASHED LINES INDICATE EQUIPMENT OR FURNISHINGS NOT IN CONTRACT FOR CONSTRUCTION. ITEMS TO BE PROVIDED BY OWNER.
3. NO LOCKER HAVE BEEN PROVIDED AT THIS TIME SCHOOL TO INVENTORY EXISTING LOCKERS TO CONFIRM QUANTITY WILL ACCOMMODATE ADDITIONAL FTE.

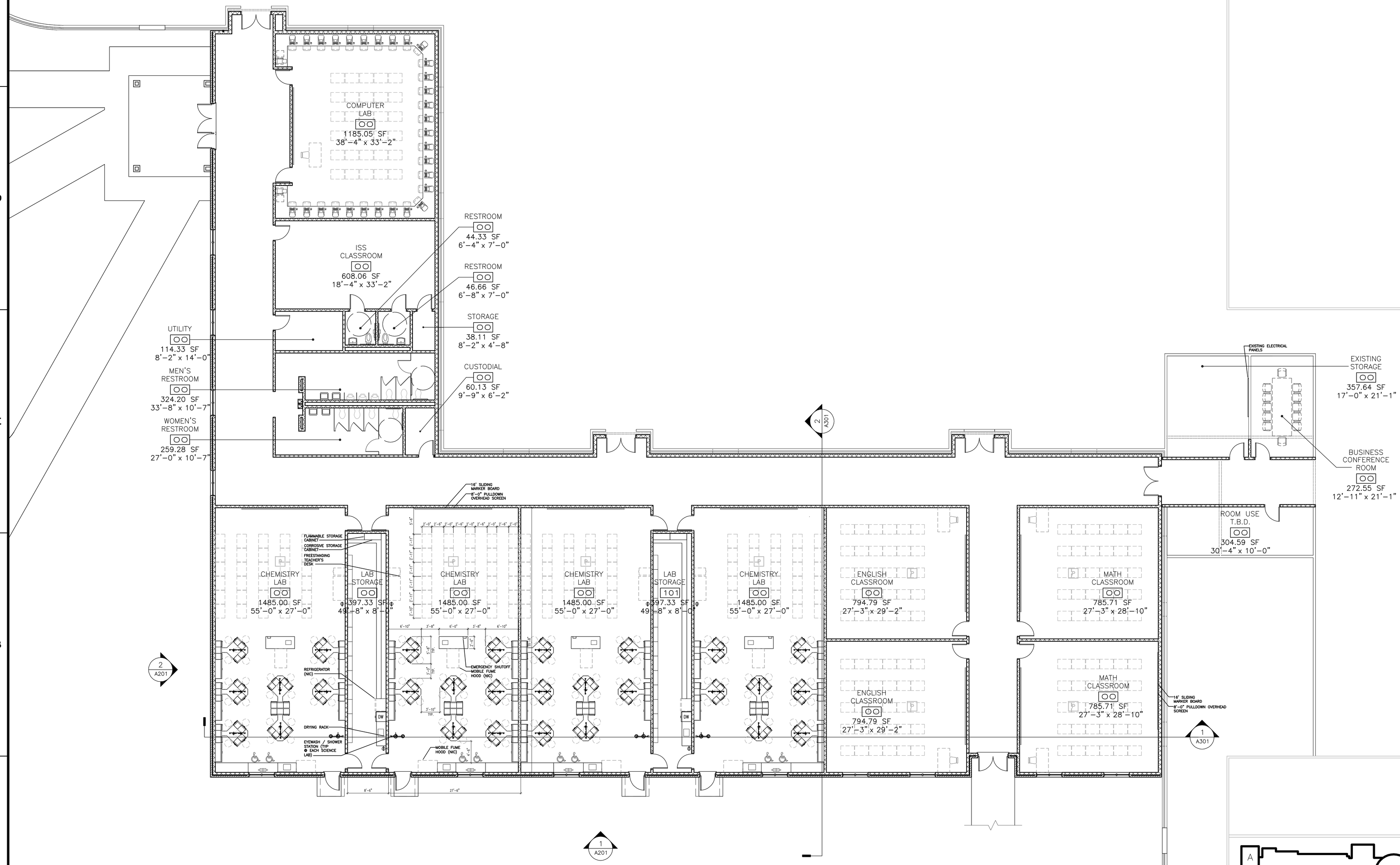

1 A101 CLASSROOM FLOOR PLAN - ENCLOSED ENTRY
SCALE: 1/8" = 1'-0"

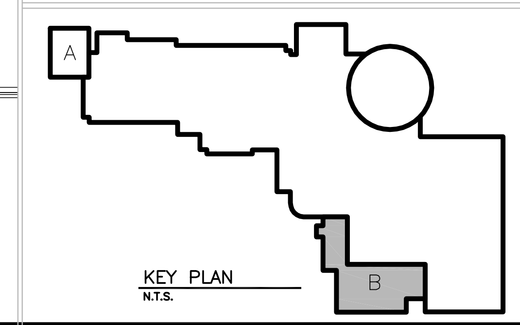

KEY PLAN
N.T.S.

△	DATE	REVISION	BY	CHK

Architects, Engineers, Constructors
Offices in Marietta, Greenville, Melbourne, West Palm Beach, Orlando, Fort Myers

These plans are protected by Federal Copyright protection. Unauthorized use may result in an infringement action.

bmph
Copyright © 2007
2000 Powers Ferry Road, Suite 600, Marietta, Georgia 30067 770-933-9242 770-933-9244 F

Band Suite and Classroom Addition to Chattahoochee High School
5230 Taylor Rd. Alpharetta, GA
Fulton County Board of Education
CLASSROOM FLOOR PLAN

☐ INTERIM ☐ FINAL
CHECK PRINT
Checked By_____ Date_____
Corrected By_____ Date_____
Rechecked By_____ Date_____
Date of Print – –07

ARCH/ENGR OF RECORD
B. MINSTER
–

DESIGNED BY
MDW

DRAWN BY
MDW

CHECKED BY
RP/BM

PROJECT NO./CAD CODE
1169\A101 CLASS ROOM FLOOR PLAN – A 1169.DWG

DATE
11/28/2007

DRAWING NO.
A101
SHEET SHEET INDEX OF TOTAL SHEETS